# FAITH & WORK

St. Barnabas Charities

Easter 2015

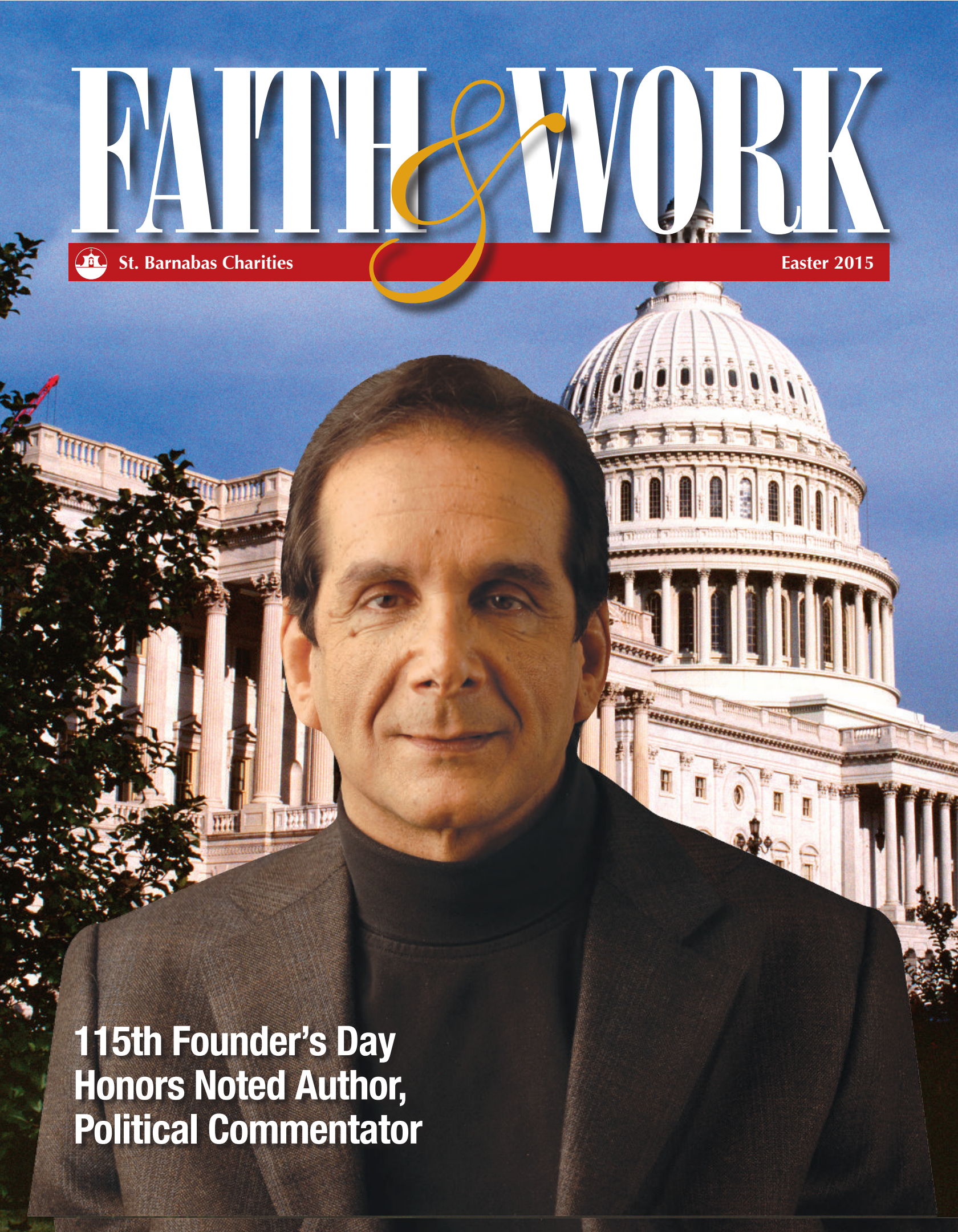

## 115th Founder's Day Honors Noted Author, Political Commentator

# Let's have lunch and talk about *Your Legacy*

***Consider a planned gift to St. Barnabas Charities***
**and help an organization that improves the lives of others.**

**Planned giving can help you save money, make money or both.**

St. Barnabas Charities manages millions of dollars in gift annuities. The minimum donation is just $5,000.
*Charitable Gift Annuities to St. Barnabas will:*

- Provide you with a steady fixed income for life.
- Ensure annual benefits with better returns than CDs.
- Give you a charitable tax deduction.
- Allow you to avoid capital gains taxes when you fund the gift using stocks.
- Assist patients who depend upon the St. Barnabas Free Care Fund.

St. Barnabas Charities

**Setting up a Charitable Gift Annuity is simple. To discuss the possibilities, at no obligation, call St. Barnabas Charities at 724-625-3770 | www.StBarnabasCharities.com**

# FAITH & WORK

St. Barnabas Charities Easter 2015

StBarnabasHealthSystem.com

**St. Barnabas Charities, Inc.**
**Board of Trustees**

Ellen Bramson, *Chair*
Valerie Day Wilden, *President/Secretary*
J.D. Turco, *Treasurer*
Natalie McMurtrie
Marion Piotrowski

**St. Barnabas Officers**

William V. Day, EdD, *President, St. Barnabas Health System*
Douglas W. Day, *President, St. Barnabas Communities*
Karen Tabacchi, *President, St. Barnabas Clinical Services*
James D. Turco, *Senior Vice President, St. Barnabas Health System*
Margaret Horton, *Assistant Vice President, St. Barnabas Health System*
Valerie Day Wilden, *Assistant Vice President, St. Barnabas Health System*

**St. Barnabas Charities, Inc.**
**Community Advisory Committee Members**

Brooks M. Bartlett, *Chairman,*
Physical Therapy Consultant
Dr. Richard A. Morledge, *Vice Chairman*
Pastor Emeritus, First Presbyterian Church of Bakerstown
Richard Andrus, Willard M. Lewis Co.
J. Douglas Austin, James Austin Co.
Harry G. Austin III, James Austin Co.
Michael Bartlett, Dailys
Paul G. Benedum Jr., Benedum Interests
Ellen Bramson, WPXI-TV (Retired)
John S. Carpenter, Glass Box Group, LLC
J. Victor Conrad, PINNACLE Financial Strategies
Bob Crnjarich, Cowden Associates
Walter DeForest, DeForest Koscelnik Yokitis & Berardinelli
The Honorable Hal English, Pennsylvania 30th Legislative District
Kristi Festa, UPMC For Life
Kimberly Geyer, Geyer Construction
Richard Kaminsky, Subway Restaurants
Charley Kennedy, Fiducia Group LLC
William Knox, The HDH Group Inc.
Ralph LeDonne, Ward 6 Councilman
Natalie McMurtrie, WPXI-TV
Robert Meisel, PNC Bank (Retired)
Cindy Parknavy, Parknavy Advertising
Gabriel Pellathy, U.S. Steel
Marion Piotrowski, *Northern Connection*
John Posteraro, Howard Hanna
James C. Roddey, Former Allegheny County Chief Executive
Jennifer Sadlowe, Kronos
Russell Scheller, Richland EMS
C. Matthew Schellhaas, Schellhaas Funeral Home
Susan Mussman Schwartz, K&L Gates (Retired)
Kathleen M. Seaton, RE/MAX Select Realty
Matthew Shaner, Shaner Investments
Winfield Smathers, Shorebridge Wealth Management
Jud D. Stewart, ARMSTRONG
John S. Turnbull, Daniell-Sapp-Boorn Associates Inc. (Retired)
Kathryn Turnbull, The HDH Group Inc. (Retired)
The Honorable Mike Turzai, Pennsylvania's Speaker of the House
Scott Vidovich, First Commonwealth Financial Corp.
Kendra White, UPMC Health Plan

# Contents

4 A Message from William V. Day
5 Founder's Day Honors Dr. Charles Krauthammer
6 Brain Health Program Unites Famed Neurosurgeon and St. Barnabas
8 Arbors Resident Begins Second Century of Life!
10 St. Barnabas Charities Free Care Fund
12 News Briefs
14 Giving in Memory
15 Donors

*Faith & Work* is published quarterly by St. Barnabas Charities for donors and supporters of St. Barnabas Charities.

*Editorial Board and Writers*
Nancy Brem and Valerie Day Wilden

Valerie Day Wilden, *Editor*
Nancy Brem, *Production Manager*
Donna Herrle, *Designer*
Rick Armstrong, Ramon Cordero and Kathy Rudolph, *Photographers*
Reed & Witting, *Printer*

**On the cover**

Pulitzer prize winning author and nationally respected political commentator Dr. Charles Krauthammer will receive the St. Barnabas Hance Award at the 115th Founder's Day celebration April 30, 2015 at the Pittsburgh Marriott North, Cranberry Township. See story on page 5.

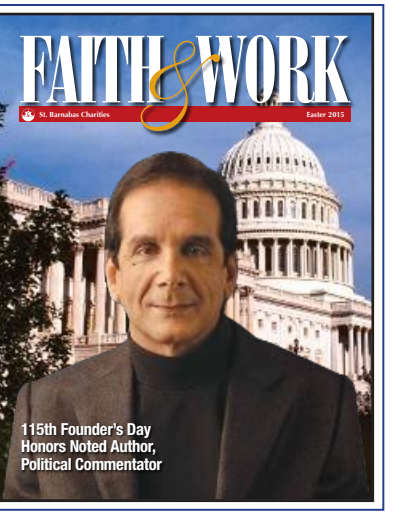

COMMON SENSE: It's better to give than to receive.
UNCOMMON SENSE: It's better to give than to give back.

True generosity involves giving, not just giving back. It means giving with no expectation of repayment. Giving back is a zero-sum equation: We give back what we received and the world is not better off than it was before we received it. True giving means the world is improved by the sum of our giving. It is better off because we are here.

# Graduating from

## A Message from William V. Day

People who view their stewardship in a role of giving back miss the point. To be significant in our world we must focus on giving, period. Not giving back. Not giving as a payment. Just giving because there is a need we can fill and we want to fill it.

Always give without remembering. Always receive without forgetting. That's a wonderful idea! Giving rewards the giver much more than giving back. The most gratifying reward comes when we give **not** because we have to. **Not** because someone asks us to. **Not** because we owe it. But rather out of our hearts filled with gratitude.

People whose hearts are full of gratitude tend to be more positive, generous, and innovative. They also tend to be easier with whom to get along. And therefore, more successful and influential.

Unconditional giving is like parental living at its best. Good parents don't love their children because the children love them first. They don't "love back" their children. They love their children – period. Even though the children at times may seem unlovable. Just as God loves us!

The good news is that we don't have to give our fortunes to give generously. There are many ways we can give, even though we may be lacking in financial resources. We can give talent, skill, time, or love. We can mentor, coach, advise, guide, or serve someone as a role model. These are all avenues of giving.

Giving back is not, in itself, a bad thing. But when we graduate from giving back to just giving, we arrive at the zenith of true pleasure. Go there and see for yourself!

God bless,
WVD
President@StBarnabasHealthSystem.com

# BE INSPIRED!

## Celebrate St. Barnabas' 115th Founder's Day with Dr. Charles Krauthammer

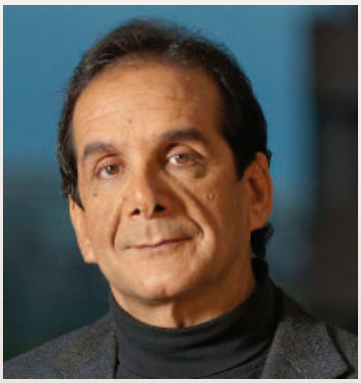

More than 400 friends and supporters of St. Barnabas will join together to honor the memory of St. Barnabas founder Gouverneur P. Hance and the life-time achievements of Dr. Charles Krauthammer on April 30, 2015.

Dr. Krauthammer will receive the prestigious St. Barnabas Hance Award at the 115th Founder's Day celebration at the Pittsburgh Marriott North and then speak on *The Obama Legacy and the 2016 Race.*

An extraordinary American, Dr. Krauthammer is a trauma survivor who has carved out a memorable career as a board certified psychiatrist recognized for his research, as a best selling author and as a political commentator in print and television. He was awarded the Pulitzer Prize for his syndicated column.

Dr. Krauthammer joins a distinguished roster of Founder's Day speakers and Hance Awardees including President Gerald R. Ford, First Lady Barbara Bush, actor Charlton Heston, Vice President Dan Quayle, inspirational leaders the Rev. Norman Vincent Peale and Dr. Robert Schuller, community leader Elsie Hillman and many more.

The April 30th celebration includes an exclusive VIP Photo Reception at 5:30 p.m., a Silent Auction opening at 6 p.m. and featuring exciting vacation get-a-ways and sports packages, all climaxing with the award presentation and Dr. Krauthammer's speech at the 7:30 p.m. dinner. Prices range from $300 and $350 for the dinner and silent auction reception to $800 and $850 for the VIP Photo Reception and dinner.

A popular feature of the event will be the Wine Cellar Lottery with more than 200 select wines, many celebrity signed.

**All proceeds of the Founder's Day observance benefit the St. Barnabas Free Care Fund, which last year provided $6,652,089 in charity care.**

*To purchase tickets call St. Barnabas Charities at 724-625-3770 or contact St.BarnabasCharities.com. Seating is limited.*

ST. BARNABAS CHARITIES

## FOUNDER'S DAY

## APRIL 30, 2015

Pittsburgh Marriott North
Cranberry Township

Signature Sponsor UPMC HEALTH PLAN

# Brain Health Program Unites Famed Neurosurgeon and St. Barnabas

*Dr. Joseph Maroon (center) heads up the "The Cognitive Brain Health Program" team of Jeff Bost, neurosurgical physician assistant, and Karen Tabacchi, Senior Vice President of Clinical Services for St. Barnabas Health System.*

World-renowned neurosurgeon Dr. Joseph Maroon has partnered with St. Barnabas Health System to develop a community-based brain health initiative called ***The Cognitive Brain Health Program.***

The goals of this initiative, according to Dr. Maroon, are to provide scientifically-proven methods shown to aid in preserving brain health even as we age and to introduce healthy brain interventions that can last a lifetime.

"We don't have to accept that conditions like dementia and Alzheimer's disease and adult-onset diabetes, always come with aging," said Dr. Maroon.

Coordinating the program at St. Barnabas will be Karen Tabacchi, Senior Vice

President for Clinical Services. Dr. Maroon and Jeff Bost, Dr. Maroon's neurosurgical physician assistant, will oversee the program's development.

The initiative will emphasize four major brain health areas:

- changes in diet and the proper use of dietary supplements
- brain specific physical activity
- elimination of environmental pollutants that target the brain
- improved stress management

Dr. Maroon emphasized, "This is a program of empowerment. It's not just about living longer. It's about living better."

## ABOUT THE TEAM

**Joseph Maroon, MD, FACS** is a practicing board-certified neurosurgeon in the Pittsburgh area. He obtained his medical and neurosurgical training at Indiana University, Georgetown university, Oxford University and the University of Vermont. He is regarded as a premier specialist in the surgical treatment of injuries and diseases of the brain and spine using specialized microscopic and minimally invasive techniques. He is team neurosurgeon for the Pittsburgh Steelers and co-developed ImPACT (Immediate Post-Concussion Assessment and Cognitive Testing) currently used by most professional sports teams and more than 12,000 colleges, universities and high schools around the world. He serves as senior vice-president of the American Academy of Anti-Aging Medicine. He is consistently listed in American's *Best Doctors* and he has an international patient clientele.

Dr. Maroon is a world-recognized health and fitness expert who has competed in eight Ironman triathlete competitions and recently climbed Mt. Kilimanjaro, the highest peak in Africa, while serving as medical advisor for a team of 10 amputees making this historic climb.

He has published more than 270 papers, has written six books and is on numerous editorial boards.

**Jeff Bost, PAC** is a neurosurgical physician assistant and associate of Dr. Maroon since 1986. Mr. Bost shares Dr. Maroon's passion for brain health and disease prevention and has written and lectured extensively on the use of natural treatments and natural supplements, including fish oil. Dr. Maroon and Jeff Bost co-authored the book, *Fish Oil: The Natural Anti-Inflammatory,* which is currently in its fourth printing with more than 100,000 copies sold.

**Karen Tabacchi, RN, BS** is President of Clinical Services and of the St. Barnabas Medical Center for St. Barnabas Health System. Rising from the ranks as a nursing supervisor to a licensed nursing home administrator to an officer of the Health System during her 28-year career, Ms. Tabacchi's clinical knowledge and experience combined with her administrative abilities have ideally suited her to the additional responsibility of the Brain Health Partnership Initiative.

## FOODS FOR THE BRAIN

- **blueberries**
- **green tea**
- **steel-cut oatmeal**
- **flax seed**
- **green vegetables**
- **salmon**
- **walnuts**
- **apple juice**
- **red wine**

***Avoid high-fat meals and high-fructose corn syrup drinks, which cause inflammation. An anti-inflammatory diet is vegetable-based with lean protein.***

***Thousands of brain cells are born daily. The trick is to keep the newborns alive by physical exercise, good eating, proper use of dietary supplements and avoiding chronic stress.***

Adapted from Cognitive Brain Health Program

*Centenarian Anita Cunimondo with her jazz musician son Frank Cunimondo at the piano in The Arbors at St. Barnabas III.*

# *Arbors Resident Begins Second Century of Life!*

## HOW TO CELEBRATE A 100TH BIRTHDAY!

Move out of your Penn Hills family home of more than 50 years and into a brand-new way of life in 'far off' Gibsonia, PA as a resident of The Arbors at St. Barnabas III.

That's what centenarian Anita Cunimondo did with the blessings of her family. Sharp as a tack, this lovely, gracious woman started a whole new life on her 100th birthday.

Born and raised in East Liberty, she met her late husband, Anthony, when he came to take guitar lessons from her brothers. Mrs. Cunimondo's family was her life… her son, Frank, a well-known jazz musician and educator, and her two daughters, Anita Vestry and Phyllis, now deceased.

One of her proudest moments was when she was honored for 37 years of service to the Senior Citizens Center in Penn Hills.

"I did everything there, office work, kitchen duty, running bingo games, whatever they asked of me, and I loved every minute of it," she explains.

Her son added, "Mom was very active and very independent, did all her own shopping, drove herself – she was an excellent driver – in fact, she still has a valid driver's license."

Then, early in 2014, Mrs. Cunimondo fell in her home, got up out of her chair too quickly to answer the phone. She had hairline pelvic fractures that needed time and therapy to heal. Mrs. Cunimondo received her initial rehabilitation therapy in a Brackenridge, PA facility. Because of her age and the fall, the family felt she could no longer live alone and would need living assistance. That's when she came to live at The Arbors at St. Barnabas III.

According to Barbara Burford, Arbors administrator, Mrs. Cunimondo's recovery has been remarkable. She needs minimum assistance with her ADLs, (Activities of Daily Living) walks well with her walker and is alert and oriented. She wants to do everything herself. When her son tries to pull her up from her chair, she waves him off, places her hands firmly on the arms of the chair and stands straight up, ready to go.

And she loves her Arbors apartment, completely decorated with her own furniture, especially when her grandchildren visit and her son, Frank, takes time from his busy schedule to play the piano for her. In addition to teaching jazz, harmony and improvisation at the University of Pittsburgh, Frank performs regularly at the Omni William Penn in downtown Pittsburgh and at the Narcisi Winery on Route 910 in season. His mother proudly proclaims. "Frank started playing when he was only five years old."

Frank is just as proud of his mother, her spirit and independence. He visits her once a week from his home in Brackenridge, and daughter Anita, who lives nearby in Gibsonia, is there everyday.

When not visiting with her many new friends at The Arbors, Mrs. Cunimondo enjoys word find puzzles. Not bad for a 100-year-young woman, beginning her second century of life.

*For many patients, St. Barnabas provides the quality medical care and social environment and spiritual support that they really could not enjoy if it were not for the contributions generous donors make to the St. Barnabas Free Care Fund. Let's honor the spirit and independence of Anita Cunimondo with a gift in her name to St. Barnabas Charities and the many men and women St. Barnabas serves.*

# St. Barnabas

*Jack Orseno, critical accident victim, continues to recover, supported by the St. Barnabas Free Care Fund.*

## FOUNDER'S DAY

Founder's Day benefits free care while celebrating the 115-year mission of St. Barnabas. Honoree Mike Huckabee will be succeeded by Dr. Charles Krauthammer April 30.

## FREE CARE FUND

Your direct donation and sponsors of these charitable events enable St. Barnabas patients to receive more than $6 million in free care each year.

Major Sponsors

WPXI

UPMC Health Plan

Trib Total Media

## KEAN QUEST

Following the lead of Jackie Evancho and Chris Jamison, Kean Quest participants who won national acclaim, 200 contestants are competing in an 11-week Talent Search benefitting free care.

# S CHARITIES FREE CARE FUND

## CHARITABLE GOLF DUO

June 1, 2015

Sept. 14, 2015

Two annual golf opens to score $150,000 plus for free care.

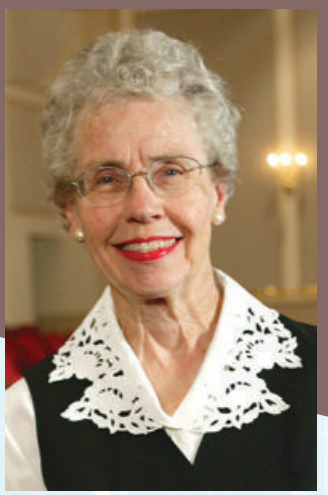

## DIRECT PUBLIC SUPPORT

Men, women and children from next door neighbors to residents of distant cities, states and nations, as well as businesses, service groups, schools, churches and St. Barnabas employees donate pennies, dollars, stock, real estate, trusts and insurance policies to ensure that St. Barnabas continues to provide low-cost/ no-cost skilled nursing and living assistance patient care.

## CREATIVE FUNDRAISING

Two boutique shops, an auto repair business and a performing arts theatre generate thousands of dollars for St. Barnabas Charities.

## FASHION GALA

Featuring the styles of designers like Kiya Tomlin, the fashion fun fest will benefit free care with custom cuisine luncheons, raffles and vendors Oct.17, 2015.

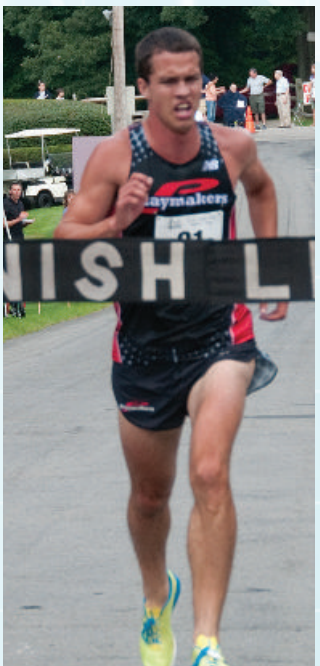

## 5K RUN/ WALK

Runners and walkers, 1,000 strong, will cross the finish line to win one for the Free Care Fund Aug. 1, 2015.

N E W S B R I E F S

# Rocky Bleier Leads PRESENTS FOR PATIENTS® 31st Season to Victory

*The former Steeler and Vietnam veteran gave a special Christmas gift to WWII veteran Natale Sergi of HRC ManorCare Greentree, just one of the 13,258 gifts and visits made through the 2014 PRESENTS FOR PATIENTS® campaign. Honorary Chairman Rocky Bleier led a team of 75 businesses, 36 scout troops, 16 civic organizations, 14 schools and 11 churches, supported by 9,578 volunteer hours and these proud sponsors:*

WPXI

St. Barnabas Charities

Trib Total Media

Bayer HealthCare

Geyer Construction

NAPA FAYETTE PARTS SERVICE

## Free Easter Dinners

If you are far from your family, alone or in need, please celebrate Easter, April 5 with us at St. Barnabas. We offer you a ham dinner with all the trimmings and, more importantly, fellowship and a spirit of renewal. Dinner will be served from 11 a.m. to 1 p.m. at St. Barnabas Nursing Home, 5827 Meridian Rd., Gibsonia and at Valencia Woods at St. Barnabas, 85 Charity Place, Valencia. Reservations are not required but would be appreciated. Call Food Service at 724-443-0700 in Gibsonia or 724-625-4000 in Valencia.

*Donations make these free Easter dinners possible, so if you would like to sponsor a dinner, please send a contribution of $25 or more to St. Barnabas Charities in the enclosed yellow envelope or give online at StBarnabasCharities.com. Happy Easter and thank you.*

## St. Barnabas Mission Extends to Beaver County

**St. Barnabas Health System has assumed control of Beaver Meadows personal care community in Beaver County. This 83-bed facility, founded in 2002, is located in suburban Beaver, PA. It becomes the fourth Arbors at St. Barnabas providing living assistance. For now, it continues as Beaver Meadows, part of St. Barnabas Health System.**

N E W S  B R I E F S

# KEAN QUEST TALENT SEARCH Showcases Amazing Talent

The 2015 Kean Quest Talent Search is underway in the Kean Theatre, 5847 Meridian Rd., Gibsonia, PA. This popular local vocal competition boasts two outstanding former competitors, who went on to national acclaim: Jackie Evancho, runner up in *NBC's 2010 America's Got Talent* and Chris Jamison, who took third place in *The Voice* just last fall.

The finals for the adult competition will be held Friday, March 27, at 7 p.m. and the Youth Championship finals on Friday, April 10 at 7 p.m. The vocalists are competing for great prizes including a recording package with Grammy award-winning Audible Images, professional photo head shots and a $1,000 grand prize to the Adult Judges' Choice winner. The 5th annual Jackie Evancho Award will be presented at the Youth Championship finals.

*The Jackie Evancho Award was presented to North Allegheny High School Senior Maura Yates by Jackie herself at the 2014 Kean Quest competition.*

Spectators are welcome to view the finals and cheer their favorites on. Tickets are $15 each and can be purchased at the doors, which open at 6 p.m. For further information call St. Barnabas Charities at 724-625-3770 or go online at KeanQuest.com. ***All proceeds benefit the St. Barnabas Free Care Fund.***

Signature Sponsors UPMC Health Plan TRIB Total Media

Prize Sponsor northern connection

## St. Barnabas Charitable Golf Open

June 1, 2015 • Butler Country Club

Register TODAY!

724-625-3770 • StBarnabasGolf.com

$375 per golfer

Morning & Afternoon Fields • Florida Scramble
Skill Prizes • Evening Reception • Silent Auction

*Benefits the St. Barnabas Free Care Fund*

Title Sponsor C.U.E.®

Lunch Sponsor Bayer MaterialScience

Celebrity Sponsor EXPRESS SCRIPTS®

Dinner Sponsor DIAMOND PHARMACY SERVICES MEDICAL SUPPLY

GIVING IN

# Memory

## Marie Hanna

*Marie Hanna with her grandchildren, David, 14 and Lauren, 18,Christmas, 2013.*

An 84-year friendship sadly came to an end when Marie Hanna unexpectedly died on Sept. 10, 2014, according to her BFF Aline Powell.

"But what a wonderful friendship they enjoyed for all those years," confided David Hanna, Marie's son.

Aline and Marie grew up in Wilkinsburg, PA, the 'City of Churches,' Aline says. They were just 10 years old when they met. They lived close to each other, went to the same schools, attended football games, swam each Sunday afternoon in the summer at the Eastwood Swimming Pool, and, later, vacationed together.

Marie went on to marry David Hanna, a postal inspector, and they made their home in Penn Hills and had one son, David, and, later, two grandchildren, Lauren and David. Marie worked in a millinery shop in downtown Pittsburgh and was very active in the Crescent Hill Civic Club in Penn Hills. After Marie's husband died in1980, she continued living in Penn Hills. She and Aline, who had moved to Florida, maintained their friendship, visiting back and forth.

During one of Aline's visits up north, Marie had made an appointment to view The Village at St. Barnabas and she asked Aline to accompany her. The Village was close to her son, David and her grandchildren, who lived in Allison Park. Marie made a quick decision and moved into The Village Sept. 30, 2006. Three months later, Aline also moved to The Village. The lifelong friends were together again.

According to David, The Village suited his mother. She played bridge, which she had always enjoyed, did her crossword puzzles, made many new friends and kept her dear friend, Aline.

"Mother was a gentle soul," David said. "Very calm and reserved, and always had a positive, happy attitude. We all miss her."

*Marie's many friends and family have remembered her with a gift to St. Barnabas Charities. You, too, can pay tribute to her memory by sending a contribution in her name in the enclosed yellow envelope or you can give online at StBarnabasCharities.com.*

## SPECIAL TRIBUTE GIFTS
November 13, 2014 – December 31, 2014

*The St. Barnabas Special Tribute Gift Program enables you to honor a friend or relative on a happy occasion, such as a birthday or anniversary, or to pay living tribute to the memory of a departed one. This tax-deductible gift helps make possible skilled, loving care for the patients of St. Barnabas Nursing Home and Valencia Woods at St. Barnabas and the residents of The Arbors at St. Barnabas.*

| In Honor Of: | Donor: |
|---|---|
| Donald Aiken | Mr. and Mrs. Michael J. Brooks* |
| Rita Ban | Laurie Craig |
| Jackie Evancho | Michael S. Daley |
| Cheryl Flenniken | Ruth B. Wilkinson |
| Jean N. Gibson | Mr. and Mrs. Thomas C. Page |
| Donnie Hersh | Mr. and Mrs. Donald T. Hersh |
| Walter Koch | Susan Isacco |
| Ethel E. Leavitt | Brandi Grant |
| Mr. and Mrs. Robert Leuenberger | Beth Mahood |
| Eleny Maul | Eleanor Kemp |
| Marilyn Moeller | Dawn Pack |
| Marian Pasierb | Janet Rapp |
| Emily Syruws | Robert Lew |
| | Loretta R. Metz |
| All Veterans | Tracy Miller |
| Helen Voit | Laurie Craig |
| Nancy Weiss | Beth Mahood |
| Mr. and Mrs. Rod Weiss | Beth Mahood |
| Mr. and Mrs. Gregory Wilden | Mr. and Mrs. Ralph Brem* |
| Christine Will | George Will |

| In Memory Of: | Donor: |
|---|---|
| Irma Jane Aiken | Mr. and Mrs. Michael Brooks* |
| Doreen Dunsmore Albin | Michele R. Snyder* |
| Janie Anania | Mr. and Mrs. John Anania |
| Vincent Anania | Mr. and Mrs. John Anania |
| Mabel Angeloni | Daniel Angeloni |
| Wanda Antoszewski | Eileen Hodgson |
| | Dorothy Sutch |
| Harry G. Austin | Roseann Y. Austin |
| Mary Beam | Robert Beam |
| Homer Bogart | Mr. and Mrs. H. Gary Bogart* |
| Ernest Borthwick | Mr. and Mrs. Stephen Story |
| George Brooks | Mr. and Mrs. Michael Brooks* |
| William Brown | Elaine Brown |
| James J. Buchanan | Patricia Buchanan |
| Mr. and Mrs. Albert Burkett | Audrey J. Burkett* |
| Bruno Casile | Kari Sciolla |
| Ebbert Christner | Mr. and Mrs. Ralph Brem* |
| Ruth Christner | Mr. and Mrs. Ralph Brem* |
| Michael Cochran | Debra Cochran |
| Thomas Cochran | Debra Cochran |
| Edith Daniels | Cheri Gmiter |
| Doc Daugherty | Anonymous |
| Mil Daugherty | Anonymous |
| Carne Demas | Mr. and Mrs. Peter Demas & Family |
| Nicholas Demas | Mr. and Mrs. Peter Demas & Family |
| Jack Dershimer | Drew Dershimer* |
| Marjorie Dershimer | Drew Dershimer* |
| Rose Diehm | Tammy Zelenko* |

| In Memory Of: | Donor: |
|---|---|
| Clarence Dimitt | William Asmussen |
| | Eileen Gadd-Asmussen |
| | Mr. and Mrs. Robert Finley Jr. |
| | Shawn Henneh |
| | Betty Hnat |
| | Paul Kachmar |
| | Mr. and Mrs. Jerry Yeomans |
| Ann Dudreck | Cheri Gmiter |
| Doris & Oliver English | Patrice Paton |
| Leona Figore | Bernard Figore |
| Ruth Fincke | Dr. and Mrs. Jonathan Erlen |
| William A. Fincke | Dr. and Mrs. Jonathan Erlen |
| Helen Fleischer | Charles J. Fleischer |
| Gertrude A. Forsythe | Elaine Brown |
| Oliver Forsythe | Elaine Brown |
| Katherine Gamber | Lawrence Vaccaro |
| Grace Gazdacko | Jay Gazdacko |
| John Gazdacko | Jay Gazdacko |
| Linda G. Geyer | Dolores Fullerton |
| Jean Gmiter | Cheri Gmiter |
| Ken Gmiter | Cheri Gmiter |
| Patrick Gmiter | Cheri Gmiter |
| Irene Grambo | Mr. and Mrs. Stephen Story |
| Orlando Gravina | Mr. and Mrs. Robert Clark |
| | Patricia A. Crawford |
| | Mr. and Mrs. Albert Francione |
| | Mr. and Mrs. James Francione |
| | Mr. and Mrs. Richard Gravina |
| | Patricia Kirchner |
| | Sherri Sieving |
| | Catherine Whitney |
| Rose Gravina | Lana P. Kling |
| John D. Greenwood | Jane Greenwood |
| Audrey Gregor | Joseph Wagner |
| Thomas C. Greig | Mr. and Mrs. Thomas G. Greig III |
| Erich Gumto | Mr. and Mrs. Harvey E. Gumto |
| Ruth Gumto | Mr. and Mrs. Harvey E. Gumto |
| Charles Haley | Luann Haley |
| Edith Haley | Luann Haley |
| Marie Hanna | Sally Amero |
| | Shirley Leonard |
| Helen Heinrichs | Frank Heinrichs |
| Emma Henrey | Brandi Grant |
| Phyllis Herbenick | Dennis Herbenick |
| William Herbenick | Dennis Herbenick |
| Mercedes Hergenroeder | Paul Hergenroeder |
| Dorothy Hodgson | The William Brown Foundation |
| Robert E. Hodgson | The William Brown Foundation |
| Edward Holden | Geraldine Holden |
| Fred Honsberger | Cheri Gmiter |
| Benson Hoover | Mr. and Mrs. Joseph Schulties |

## SPECIAL TRIBUTE GIFTS
November 13, 2014 – December 31, 2014

| In Memory Of: | Donor: |
|---|---|
| Russell Huber | Patricia Buchanan |
| Alice Hutchinson | Michael A. Hutchinson |
| Carl Johe | Mr. and Mrs. J.R. Wood |
| Carol Jones | Cheri Gmiter |
| Russ Jonnet | Mr. and Mrs. Richard C. Ferguson |
| Kathryn Joyce | Mr. and Mrs. Ralph Brem* |
| Patrick Joyce | Mr. and Mrs. Ralph Brem* |
| Dean C. Kay | Anonymous |
| | Warren Fitzpatrick |
| | Mr. and Mrs. James Karnavas |
| | Beth Noonan |
| Elizabeth Knuth | Judy Simeone |
| Margaret S. Koch | Susan Isacco |
| Mary Kording | Anna Marie Magee |
| Elizabeth Kulbacki | Judy Glas |
| Verna Kvichak | Mr. and Mrs. John Keller |
| Rose Lagalia | Mr. and Mrs. Carmello Moschella |
| Charles Lang | Mr. and Mrs. Steven Powell |
| Elizabeth Lang | Mr. and Mrs. Steven Powell |
| Margaret Lichtenstein | James C. Roddey* |
| Annie Lindner | Anonymous |
| Gerry Lisjak | Laurie Craig |
| Loved Ones | Debra D. Panei* |
| Harold Mahrer | Mr. and Mrs. Jeffrey D. Lumley |
| Danielle N. Martin | Louise Martin |
| Brooks Mason | Mr. and Mrs. Brooks M. Bartlett |
| Donald Mason | Mr. and Mrs. Brooks M. Bartlett |
| Paul Brooks Mason | Mr. and Mrs. Franklin Blackstone Jr. |
| Nancy Mattarochia | Patricia Buchanan |
| W. Paul McCandless | Elizabeth M. McCandless |
| Carl Meier | Eleanore Gartner |
| | Maureen Pfister |
| | Carol W. Smith |
| Marguerite Merritt | Marguerite M. Walker |
| Dora Metzger | Lubrizol Foundation |
| | Mr. and Mrs. Kirk Metzger |
| Joseph Metzger | Lubrizol Foundation |
| | Mr. and Mrs. Kirk Metzger |
| William Miller | Linda Carraher |
| Fred Mittelman | Mr. and Mrs. Thomas C. Page |
| Richard M. Moeller | Dawn Pack |
| Laurance Molyneaux | Mr. and Mrs. Edward Molyneaux |
| Ramona Morgan | N.E. Morgan |
| Mathilda Muto | Mr. and Mrs. Richard Muto* |
| Mae Nikhazy | Anonymous |
| Mary Nirschel | William Nirschel |
| William Obringer | Dolores M. Obringer |
| Beloved Parents | Mr. and Mrs. Brooks M. Bartlett |
| Beloved Parents | Marilyn Datt |
| John Petrone | Jean Fagernes |
| | Mr. and Mrs. Jack McArdle |
| Rich Pfeiffer | Karen Smith |
| Jennie Planinsek | Mr. and Mrs. John Anania |
| Luke Planinsek | Mr. and Mrs. John Anania |
| Jane Porter | Mr. and Mrs. John J. Rosenbaum |
| Luke Provenzano | Mr. and Mrs. Mark Provenzano |
| Donald J. Prusasky | Tammy Voke |

| In Memory Of: | Donor: |
|---|---|
| Agnes Rauhecker | Mr. and Mrs. Lewis Rauhecker |
| Walter Rauhecker | Mr. and Mrs. Lewis Rauhecker |
| Adesha Rein | Diana Rein |
| Amelia M. Rein | Diana Rein |
| Mark Rein | Diana Rein |
| Mr. and Mrs. Max G. Rein | Diana Rein |
| Betty Rennels | Jack Rennels* |
| Elsie Robb | Mr. and Mrs. Keith C. Robb |
| Cyril C. Rogers | Gloria Moser Rogers |
| Nancy Ryan | Mr. and Mrs. Richard C. Ferguson |
| Esther Salerno | Denise Bogden |
| Dennis Sarver | Helen Sarver |
| Herbert Sarver | Helen Sarver |
| Regina Scanlon | Mr. and Mrs. Frank Moran |
| William Schultheis | Rose Schultheis |
| Greg Shire | Mr. and Mrs. Michael Hardy |
| Joyce Siclari | Mr. and Mrs. Victor R. Siclari |
| Lois Siess | Mr. and Mrs. Thomas J. Mueller |
| Richard L. Siess | Mr. and Mrs. Thomas J. Mueller |
| Paul Smail | Diane S. Robertson |
| Charles Smith | Mary Jeanne Hoover |
| Mary Smith | Mary Jeanne Hoover |
| Robert Spurk | Barbara Downie |
| Shirley Spurk | Barbara Downie |
| Albert Starace | Mr. and Mrs. Stephen Story |
| Evelyn Steffan | Lynn K. Steffan & David Lackner |
| John Stephenson | Sharon Fennell |
| Louis J. Stuczynski | Patricia Buchanan |
| Paul C. Sturm | Sally Sturm |
| Nancy Stypula | Mr. and Mrs. William Klenk |
| Katie Swaney | Mary Patricia Swaney |
| Harold D. Syruws | Mr. and Mrs. Guy Dille |
| | Robert Lew |
| | Loretta R. Metz |
| | Emily Syruws |
| | Sally S. Treffert |
| Hugh E. Teitelbaum | Mr. and Mrs. Richard B. Righter |
| Dorothy Thomas | Mr. and Mrs. Robert J. Bridge |
| Mr. Towers | Florence Towers |
| Nina Trout | Frank Valenta |
| Betty Turco | Cynthia Turco |
| Mario S. Turco | Cynthia Turco |
| Rita K. Turco | Cynthia Turco |
| Lorenzo Vaccaro | Lawrence Vaccaro |
| Dorothy Vanderslice | Dolores Strunk |
| All Veterans | Tracy Miller |
| Mary Walsh | Laura Strong |
| Quon Yee Wing | Anonymous |
| Mary A. Wolz | Donna K. Robertson |
| | Mr. and Mrs. John O. Schwartz |
| Agnes Wright | Mr. and Mrs. Eric Boyd |
| William Wu | Louise Wu |
| Chan Yee | Anonymous |
| Geraldine Young | Mr. and Mrs. Daniel O'Rourke |
| William H. Young | Mr. and Mrs. Daniel O'Rourke |
| Mary Zipparo | Lawrence Vaccaro |



* Hance Legacy Society Member

# DONORS

## Gifts made January 1, 2014 – December 31, 2014

### Gouverneur P. Hance League
**Gifts of $5,000 or More**

Anonymous
Armstrong Group of Companies
Arnett Carbis Toothman LLC
Baule USA LLC
Bayer HealthCare
Mr. and Mrs. H. Gary Bogart*
C.U.E. Inc.
Clara Shea Charitable Trust
CooksonPeirce Wealth Management
Curry Estate
DeForest Koscelnik Yokitis & Berardinelli
Mr. and Mrs. Walter P. DeForest
Diamond Pharmacy Inc.
Diehl Automotive Group Inc.
Dollar Bank
Edward & Bethel Kean Charitable Foundation
Express Scripts Inc.
Farmers National Bank
Fiducia Group LLC
Charles H. Gano Trust
Geyer Construction Company
Mr. and Mrs. Thomas G. Greig III
David F. Henry Trust
Martha Lockhart Mason Trust
Martha Lockhart Mason Memorial Fund
Mayer Charitable Foundation
Margaret McCartan
Mission Pharmacy Services
MMC Land Management
Dr. Richard A. Morledge*
NET Xperts LLC
Paracca Interiors
Parks Moving & Storage Inc.
Presque Isle Downs Inc.
Rivers Casino
James C. Roddey*
Julia Singer Charitable Trust
The Estate of Jean Bowman
The Estate of James R. Stoeckel
The HDH Group Inc.
The William Brown Foundation
Trib Total Media
United Way of Delaware
UPMC Health Plan
Wells Fargo Insurance Services
WPXI-TV

### President's Club
**Gifts of $1,000 to $4,999**

AMCOM Office Systems
Anonymous
Armstrong
AVI Food Systems
Baker Tilly
Balfurd Linen Service
James J. Bartoszewicz
Blueprint Financial Partners LLC
Blue Tree Capital Group
John J. Bodziuch*
Mr. and Mrs. Ralph Brem*
Mr. and Mrs. Robert J. Bridge
Charles Brooks Charities
Mr. and Mrs. Michael J. Brooks*
Mr. and Mrs. Ray Brunner
James Camp Trust
Dr. and Mrs. Larry Campoli
Capterra Risk Solutions
Charity Golf International
Chevron Humankind
Clear Channel Media
Clearview Federal Credit Union
Comcast Spotlight
J. Victor Conrad
Consolidated Communications
Costa Painting LLC
Cowden Associates
Creese Smith & Co.
Mr. and Mrs. Douglas W. Day
Mr. and Mrs. William V. Day*
Wilfred Derbyshire Foundation
Efficient Energy Solutions
Mary Jane Ekiss
Dr. and Mrs. Jonathan Erlen
Fayette Parts Service Inc. (NAPA)
Fuellgraf Electric Company
Frank B. Fuhrer Wholesale Co.
Sherri Garlick
Gibson Capital LLC
Mary Gorman Trust
Mr. and Mrs. David E. Gratz
H.P. Starr Lumber Co. LLC
James Harbison
The Elsie H. Hillman Foundation
HM Insurance Group
Nancy A. Huckestein
K & L Gates LLP
Kawneer
Mr. and Mrs. Jack Kelly
Jacqueline Koscelnik
Kroff Inc.
Laborers' District Council of Western PA
Lenzner Coach USA Pittsburgh
Mr. and Mrs. Jeffrey D. Lumley
Mr. and Mrs. Peter A. Lund
Nancy McDonald
McKesson Medical Surgical
Meyer, Unkovic & Scott LLP
Mohawk
John Montanile
Charles Morgan Charitable Trust
Mt. Lebanon Office Equipment
Mylan School of Pharmacy Duquesne University
Northern Connection Magazine
Oak Hill Holdings LLC
Debra D. Panei*
PayTime
PINNACLE Financial Strategies
Pittsburgh Marriott North
R.I.C.G.C.
Reed & Witting Co.
Ricoh
Edward E. Rieck Charitable Trust
RiversEdge Advanced Retirement Solutions LLC
Diane S. Robertson
Rossman & Hensley
Mr. and Mrs. Todd Rossman
Ryco Fire Protection Services
Jennifer Sadlowe*
Sarver Landscape Maintenance Co.
John K. Saxman, Jr. Trust
Mr. and Mrs. Joseph C. Scaletta Sr.
Nancy Scarton-Chaplin
Schellhaas Funeral Home
Schindler Elevator Corp.
Jerry Schwedler
Mr. and Mrs. Don Seaton*
Andrew T. Shire
Shorebridge Wealth Management
Winfield S. Smathers*
Snow and Ice Management Company Inc.
Mr. and Mrs. William M. Spell
St. Barnabas Admissions Department
Mr. and Mrs. H. Paul Starr Jr.
The Meadows Racetrack & Casino
The Myers Law Firm
Tires for Less
Dr. Jack Tomayko*
Trinity Energy Company
J.D. Turco*
Mr. and Mrs. John S. Turnbull
Turner Dairy Farms Inc.
Universal Stainless & Alloy Products Inc.
UPMC Passavant Hospital
US Foods
Mr. and Mrs. Gregory Wilden*
Willard M. Lewis Co.
Michael A. Wolcott

### Supporters' Club
**Gifts of $450 to $999**

Alpine Pools
Amerinet
Mary Grace Anderson Trust
Anonymous
Mr. and Mrs. James A. Armour
Mr. and Mrs. Jack Barkley
Mr. and Mrs. Brooks M. Bartlett
Alicia J. Beighley
Mr. and Mrs. David J. Berardinelli
Mr. and Mrs. Franklin Blackstone Jr.
James Blurton
Burleson LLP
Butler Health System
Caldwell's Windoware Inc.
Capitas Financial
Mr. and Mrs. Raymond B. Carter
Mr. and Mrs. Bennett Chapple
Chatham University
Civil & Environmental Consultants Inc.
Debra Cochran
ComDoc Office Systems
Continental Health Equipment Inc.
Lisa Conway
Clifford Crighton
John J. Curran*
Dave Sutter Auto Body
Eat 'n Park Hospitality Group
Laura K. Edder
Penny A. Erbe
ESB Bank – Wexford
William Eyles
Denise Fetsko
First Commonwealth Financial Advisors
First National Bank
FJ Baehr Architects
William Fuellgraf
George A. Pegher Inc.
Andrea Geraghty
Mr. and Mrs. Charles T. Greback
Grice Chiropractic
Alan Groover
Francis P. Hanrahan
Mr. and Mrs. Henry L. Hillman
The Hite Company
JV Electronics
Richard Kaminsky
Karndean International LLC
Mr. and Mrs. Thomas Kessler
Walter Koch
Constance Krivanis
Ann F. Krome
Nancy Kuhns
Daniel Leary Sr.
Sara Leary-Haas
Malec, Herring & Krause
Martin Tyillian Wallpapering
Matis, Baum, O'Conner
Matoka and Sons Plumbing Inc.
Dr. and Mrs. John M. McFadden
Medi-Hair Inc.
Robert C. Meisel
Mr. and Mrs. Myles C. Minzenberg
N2 Publisher
Anne W. Nelson*
William Nirschel
Mr. and Mrs. Charles A. Norton
Paul Palguta
Dr. and Mrs. Santosh Pandit
Pareto Consulting LLC
Patterson Dental Company
Susie Pedersen
Penstan Supply Co.
Jeffrey J. Petrell
Pittsburgh Life Sciences
Mr. and Mrs. Steven Powell
PPG Industries Foundation
Provident Insurance
Purvis Brothers Inc.
R.L. Swearer Co. Inc.
Gerard Rattenbury
Reed Smith LLP
Rhoades & Owen LLC
Ann Ritter
Rudolph Auto Repair
Malinda Rusnica
Ruzomberka Holland Renk Smith PC
Mr. and Mrs. Robert Sauers
Walter C. Scheide
William Scherfel Jr.
Mr. and Mrs. Kenneth Scullion
Joseph Stromei
Subway – Greater Butler Mart
Southwest Subway Inc.
Mr. and Mrs. Kim Tabacchi
The Estate of Geraldine Voss
The Village at St. Barnabas Restaurant
Tom Henry Chevrolet
Tri Rivers Surgical Associates Inc.
Linda Trocchio
Tucker-Arensberg P.C.
Mr. and Mrs. Gregg Valentovish
Dana Veneziano
Dr. and Mrs. Peter Wargo
Charles M. Watson
Mr. and Mrs. Kenneth A. Weisenstein
Patricia Wolf
Mr. and Mrs. Robert Yeske

### Founder's' Club
**Gifts of $150 to $499**

Acacia Life Insurance Company
Ace Lock
Adler & Sons Tree Service Inc.
Daniel H. Adler
Maria Aikins
Lois Albright
Kristen Allen
Sally Amero
Mr. and Mrs. Richard Andrus
Angelica Textile Services
Anonymous*
Armstrong Cable
Christine M. Augustine
Roseann Y. Austin
Nicole Bajuszik
Urmi Batavia
Lisa J. Bechtold
Doris Blair
Blair Masonry
Mr. and Mrs. Robert Blair*
Mary Lou Bollman
Tracy R. Born
Mr. and Mrs. Eric Boyd
Nicholas E. Bramlett
Kathleen Brenneman*
Mr. and Mrs. William A. Bright
Elaine Brown
William E. Bullis*
Russell H. Burchell
Barbara Burford*
Jennifer Cagliuso
Nicole M. Cappelloni
Caputo & Caputo
Dr. Coleen Carignan and Dr. Michael Farrell
Richard Casale
Rey Castillo
Kristin S. Cenk
Neil Chessin
Mr. and Mrs. Waiman Cheung
Christopher S. Lucas and Associates
Craig Church
Clearpoint Advisors LLC
Joel Compeggie
Coraopolis Light Metal Inc.
Barbara J. Craycroft
Robert Crnjarich
Dave Smith Chevrolet
Mary E. Davenport

* Hance Legacy Society Member

## Founder's Club (cont'd.)

### Gifts of $150 to $449

Dave's Country Meats
DE LA TORRE Orthotics & Prosthetics Inc.
Anna Deaver
Mr. and Mrs. Peter Demas and Family
Marian M. DeMeo
Mr. and Mrs. Guy Dille
Carol L. Dilliott
Dobil Laboratories Inc.
Dominion Foundation Matching Gift Program
Constance Dorsey*
Dayna E. Dorsey*
Ida Douglas
Drawing Conclusions
DRS Architects Inc.
Edgewood Elementary School
Elk Air Conditioning & Heating
Sharon Elliott
Equipment & Controls Inc.
esbe Designs
Mr. and Mrs. William Ewart*
Helen E. Fajerski
Lori Faraoni
Mr. and Mrs. Richard C. Ferguson
Robert Feyche
Patricia M. Fiorenzo
First National Insurance Agency
Charles J. Fleischer
Fort Pitt Capital Group
Mr. and Mrs. Ray Fosnight*
Mr. and Mrs. James Francione
Beth A. Franciscus
Mr. and Mrs. William Franz
Freedom Chrysler
Cynthia G. Fusco
Michael Garczynski
Kathleen A. Gardner
Hileri B. Germeyer
Patty Ann Geyer
Judy Glas
Jay Goettler
Keith Goldner
Mr. and Mrs. Gerard Grande
Reynold Gravina and Annette Bantle
Mr. and Mrs. Richard Gravina
Kathy Graziani
Suzanne Graziano
Candida Greco Dianne Gregor
Mr. and Mrs. Harvey E. Gumto
H & H Communications
Doug Haas
Hampton Technical Associates Inc.
Ira Handler, MD and Margaret Reidy
Hillary Harlan
Keith S. Hart
Jean L. Harvey
Mr. and Mrs. Steven B. Hassler
Andrew Herr
Marne Hornsby
Margaret Horton*
Ron Huff*
Huntz's Tavern
David L. Immonen
Sarah E. Irion
Lisa M. Irwin
Dr. and Mrs. Vish V. Iyer
James Austin Company
Mary Ellen James
David Jarrett
Shelly Jenkins*
Jockey Person to Person
David R. Jones
Judy's at The Village
Kayla Keil
Christine M. Kernan
Ketchell Jewelers
Mr. and Mrs. William Klenk
Lois Klinar
Katrina Knox
Kosakowski Wallcovering
Kress Tire
James R. Kyper
L & L Remodeling
Matthew Landau
Janeen D. Lanham
Scott Leah
Leonard Crawford Heating & AC
Tina L. Lesher
Gina Levine
Lexus of North Hills
Christy MacKay
Macy's Foundation
Beth Mahood
Paul Maloney
Timothy F. Manuel
Margie's Fashions
Marshall Elementary School
Elizabeth Massell
Wilma B. Masten
Master Machine & Mfg. Inc.
Catherine Mavrinac
Paul A. Mavrinac
McClymonds Supply
Doreen McHugh
Mr. and Mrs. William McIlroy
Mr. and Mrs. Timothy McKee
Gary McKeown
Janice L. McKinney
Melinda Merriman-Marn
Mr. and Mrs. Kirk Metzger
Catherine Meyers
Minuteman Press
Daniel Monaco
Darren Moore
Loraine Murphey
NCRS Foundation Inc.
NCRS Pittsburgh Tri State Chapter
Pamela Neill
North Pittsburgh Drywall Company Inc.
Mr. and Mrs. Timothy Noullet
Mr. and Mrs. Patrick M. O'Donnell
Off the Wall
Mary A. O'Neil
Susan L. Owens*
Neslihan Ozdoganlar
Paper Products Co. Inc.
Thomas Parsons
Lisa Patarini
Scott Patton
Wendell Pinkerton
Pitt Chemical & Sanitary Supply
Cathy Plesha
Vince Politi
Jeremy S. Pollock
Kevin Poole
Rudolph Pusic
Byron Quinton
Wendy Radinovic
Jim Raley
Lisa A. Rally
Robert F. Ranallo
Charles Rau
Leonard Rausch
Recycling Center
Maricris Regino*
Mr. and Mrs. Raymond Renwick
Mr. and Mrs. John K. Riddle III
Mr. and Mrs. Keith C. Robb
Mr. and Mrs. William Roos
Mr. and Mrs. John J. Rosenbaum
Lisa C. Rothhaar
Shane Roupe
Mr. and Mrs. Todd M. Rubino
Ruby's Dry Cleaners
J. Chris Rudolph*
Kerri Rudolph*
Ruk Property Management
Rusmur Floors South
Russell Charitable Foundation
Lois M. Rutan
Mr. and Mrs. David M. Santory
Sue Sargent
Scherer Lock & Supply
Mr. and Mrs. Thomas M. Schmidt*
Wendi I. Schmitz
Mr. and Mrs. Joseph Schulties
Schwab Charitable Fund
Mr. and Mrs. Howard Seamens
Sequoia Waste Solutions
Amy Shelleby
Linda Shelvey
Sherwin Williams
Simpson & McCrady LLC – Pittsburgh
Jeremy Small
Geoffrey Smathers
Mr. and Mrs. Donald F. Smith
Thomas W. Smith
Smokin' Hot Yoga
Snyder Brothers Inc.
Michele R. Snyder*
Barbara Spithaler*
Shawn Spithaler
Vivian Spratt
Sara Starr
Ms. Lynn K. Steffan & Mr. David Lackner
Deborah Steigerwald
Mr. and Mrs. Clarence Strabel Jr.
Mr. and Mrs. Lawrence Streff
Nancy Svoboda
Norman G. Swann
TerraLinks Inc.
The Brew House Distributor
Sylvia Thomas
Susan S. Toma
Frank Turban
Turner Jewelers
United Methodist Women – Oakland United Methodist Church
Universal Solutions Group
Up-N-Running
Valencia Woods at St. Barnabas
Kary L. Valentine
Joseph Vandetti
Linda VanDyke*
Robert A. Vernick
Vision Benefits of America
Marcia A. Watson
Douglas Weinrich
Jeannette L. Weleski*
West Deer Sanitation and Amco Johns
Lynn West
Rick Weyand
Barbara Wheatall
Lou A. White*
Gwenn C. Whiteford*
Belinda D. Wilker*
George Will
Melissa Wisen
Mr. and Mrs. John C. Wisniewski
Luke Wisniewski
Campbell Witherspoon
Bill Woodrum and Mariel McBride
Robert T. Yates
Mr. and Mrs. John A. Yokim
Chad Yopp
Mark A. Zupsic
Tamara Adams

## Century Club

### Gifts of $100 to $149

Advantage Credit Counseling Service Inc.
Mr. and Mrs. John Anania
Daniel Angeloni
Anonymous*
Gail Anwyll
Ascension Learning Solutions LLC
Mr. and Mrs. Rene Audette
Mr. and Mrs. Donald Babbit
Preetha Balasubramanian
Frank Barone
Batavia Studios
Mr. and Mrs. Guy Bauman
Baxter Remodeling
Robert Beam
Courtney Beisel
Charles "C.J." Bens Jr.*
Lindsay M. Berdell
Lisabeth Bickar
Norman J. Birch
Lori A. Bishop
Melanie A. Blank
Joyce Bleil
Paul E. Block
Denise Bogden
Mr. and Mrs. Mark Bramson*
Victoria Brandyberry
Lucille Braun
Dr. and Mrs. Reynolds B. Brissenden III
Janet Brody
Patricia Buchanan
Audrey J. Burkett*
Butler Media Group
Mary L. Calhoun
Denise Capurso
Daniel M. Carr
Patricia C. Cash
Chelsea Grille
Betty Conn
Donald J. Conte
Frank Coscarelli and Family
Vanessa A. Cox
Patricia A. Crawford
Mr. and Mrs. Ross Crist
Genevive Czech
Lu Ann Dalessio
Marilyn Datt
Mr. and Mrs. Wayne Deluca
Drew M. Dershimer*
Detroit Switch Inc.
Melissa DiNardo
Donna T. Dotson
John C. Downey
William Drexler
Mr. and Mrs. Ronald Dunlap Jr.
Kayla Engel
Hal English
Mr. and Mrs. Joe English
Eugenia M. Evanko
Vera Fielding
Mr. and Mrs. Robert Finley Jr.
Kara Fischer
Kathryn Fleury
Colleen P. Fonzo
Mark Fuller
Mary Laura Gardner*
Nicole M. George
Dorrian Glenn
Steven R. Glenn
Gary Goerk Sr.
Jeanine Gravatt
Mr. and Mrs. Frank Gravina
Mr. and Mrs. Richard Gravina
Mr. and Mrs. Harry M. Green
Susan Greenough
Carol Grodin
Laura Guentert
James Hall
Linda Hall
Larry Halliwell
Gregory Hardy
Dr. and Mrs. Barry C. Harris
Tamela Hawbaker
Bill Hayes*
Dorothea Hedly
Dan Helinski
Rebecca L. Hendrickson
Michael Hennigan
Richard & Marilyn Herbster*
Teddi Herman*
Mr. and Mrs. Donald T. Hersh
Lorena A. Hines
HM Design
Eric D. Hodos
Hoffstot's of Oakmont Inc.
Mr. and Mrs. Richard H. Hood*
Mary Jean Hoover
Nancy L. Hopkins
Rebecca Horn
Kimberly R. Horton*
Maria A. Hudock
Michael A. Hutchinson
J & J Fire Protection Company Inc.
David E. Jamison
Benjamin Jarmul Jr.
Jewels, Bags & More… The Traveling Boutique
Marie Johnson
Karen Juliano
Mr. and Mrs. John Keller



** Hance Legacy Society Member – Donors who make a planned gift of any type, including remembering St. Barnabas in a will.*

## Century Club (cont'd.)

### Gifts of $100 to $149

Joyce D. Keller
Mr. and Mrs. Roy F. Kerschner
Stacey A. Ketter
Harrison King III
Joyce Kirkbride
Lana P. King
Michelle L. Kowalski
Mr. and Mrs. Andrew Kraemer
Mr. and Mrs. Walter Kruczek
Andrea Kay Kubala
Mr. and Mrs. Kevin Lacek
Corinne Lacich
Carol A. LaMastro
Kristi Lannin
Mr. and Mrs. Donald Larva
Mr. and Mrs. Ralph Logan
Diane Lohmann
Kathleen S. LoPresti
Lubrizol Foundation
Mr. and Mrs. Thomas K. Lynch
Mr. and Mrs. Brian Lyscik
Melanie J. Malnofski
Karen Maloney
Juanita Marburger
Mr. and Mrs. Joseph F. Marcoline
Ann M. Marsico
Mr. and Mrs. Raymond Marsico
Karin Martin
Nicole Matos-Perez
Mr. and Mrs. Edward Maziarz
Elizabeth M. McCandless
Patrick J. McCann
Mr. and Mrs. Robert C. McCartney
Rita McClaine
Christopher P. McClure
Ross McCune
Paul McFarlane
Mr. and Mrs. Gary McFerren
Donna Z. McGinley
Robert McGinnis
Colleen M. McGrath
Vicky L. McKinney
Annamary McMullen
Lorna Lou McRoberts
Karen R. Mechtel
Joseph Merkt
Ashley Mikulan
Mary J. Miller
Rebecca Mitchell
Robert R. Moody Jr.
N.E. Morgan
Mr. and Mrs. Carmello Moschella
Mr. and Mrs. Frank Mosier
Mr. and Mrs. Thomas J. Mueller
Cornelius F. Murphy Jr.*
Michele Mushinsky
Mr. and Mrs. Geoffrey H. Naylor
Rosanne Nwranski
Ruth M. O'Brien
Dawn Pack
Samuel Pagano
Vilma H. Page
Mr. and Mrs. Vincent E. Panei Jr.
Joseph A. Papalia*
Rebecca Papurello
Mr. and Mrs. James Parker
Patrice Paton
Tonna Pawlos
Irene Payne
PCN Network LLC
Susan Peterson
Charlotte Pfischner
Mr. and Mrs. Robert Plemons
Mishell L. Potter
A. Thomas Quindlen
Mr. and Mrs. Lewis Rauhecker
Bill Raymond
Jack Rennels*
Brandee Rentz
Mr. and Mrs. Richard B. Righter
Eileen Ripper
Gloria Moser Rogers
Karen M. Rogosz
Janet Ross
Mr. and Mrs. John Rudolph*
Erica L. Rusek
Mr. and Mrs. Robert Rush
Megan V. Ryan
Marc Sachs
John Salvini
Bonnie Sarver
Helen Sarver
Jennifer Sauer
Susan M. Schwartz
Diane Sears
Scott Shaffer
Mr. and Mrs. Thomas S. Shaheen
April Shanahan
Genelle Smith
Kathy Soisson
Spinneweber Auto Sales and Service Inc.
Mr. and Mrs. Edward Sporat
St. Barnabas Communities
St. Barnabas Medical Center
Mr. and Mrs. Charles Stainton
Craig Stambaugh
Shevon R. Stewart
Mr. and Mrs. Stephen Story
Dolores Strunk
Subway
Michele Suhrie
Dennis J. Sundo
Shawn Swank
Andrea Szep
Ann D. Talbert
Lauren L. Tassos
Mr. and Mrs. Lynn J. Tassos
Martha Taylor*
The Links at Deer Run Condominium Association
Tom's Fleet and Tire Service
Sally S. Treffert
Michael J. Tulley Jr.
Cynthia Turco
Gloria Uhlig
Frank Valenta
Dirk van Dyk
Chanin Van Thiel
Jennifer Varela
Todd W. Vlassich
Jennifer M. Walko
Thomas B. Walsh
Diana Walzer
Lisa Wehrle
Robin M. Wethli
Kathleen White
Mr. and Mrs. Mark Wilden
Mr. and Mrs. Ralph Williams
Donald R. Wilson
Ralph C. Winner
Mr. and Mrs. Dave A. Winsko
Lynn Winters
Mr. and Mrs. Vernon L. Wise Jr.
Jeff Wisyanski
Mr. and Mrs. J.R. Wood
Denise A. Woods
Elizabeth C. Workman
Shanda Wyatt
Maryjo Yelenic
Joan Yonick
Patricia Younkins
Tammy Zelenko*

## We Remember

*St. Barnabas sadly pays tribute to the memory of the patients and residents of St. Barnabas who died in 2014. It was our privilege and pleasure to have been a part of their lives.*

### The Village at St. Barnabas

Kay Caddick
Leo Cantwell
John Cassetti
Rev. Paul Coleman
Laverne (Billie) Cuddyre
Connie Dorsey
Mae Dreier
Charles Duffett
Stella Fulks
Marie Hanna
Carl Huch
Robert Lind
Mercedes Mages
Robert Mahoney
David Mancosh
Andrew McAuley
Carl Meier
George Mervosh
Leonard Palmer
Jefferson Porter
Francis Rudolph
Armel Treese
Mary Tuckley

### The Woodlands at St. Barnabas

Howard Euler
David Heathcote
Claire Herman
Betty Kimmel
Paul Leslie
Thomas Smith

### The Washington Place

Lydia Finney

### The Arbors at St. Barnabas, Gibsonia

Alma Bercik
James Cunningham
Alice Demmler
Eunice Hermle
Lila Keil
Helen Klos
Louis Klos
Richard Mellon
Raymond (Jack) Nicklas
Dorothy Ritter
Leona Runkle
Geraldine Voss
John Ward

### The Arbors at St. Barnabas, Valencia

Cecilia Bufalini
Pauline Burns
Eleanor Clark
Walter Clark
James Dietrich
Jane Dohn
Susan Fennick
Betty Fleeger
Gertrud Gabele
Virginia Matthews
Gerald McCandless
Stephen Oley
Joseph Ostwinch
Wilma Pearson
Marcelene Patterson
Elvira Santora
Josephine Watychowicz

### The Arbors at St. Barnabas III

Bruno Casile
Julia Flaherty
Orlando Gravina
Rose Gravina
Lucille Koehler
Earl Schaaf
Ruth Schneider
Clarence Stephenson
Janet Summers
Joseph Yakubik

### St. Barnabas Nursing Home

James Adams
Dorothy Anderson
Mildred Benitz
Gertrude Brodka
Mary Ruth Burgess
Norma Casale
Bruno Casile
Gabriel Chiatto
Lorraine Cieslak
Ann Comstock
Gloria Corrigan
Irene Crivelli
Patricia Daily
Philip Dayen
Isabel Deluca
Clarence Dimitt
Maxine Dunbar
Bonnie Duran
Kenneth Ehrman
Beverly Feil
Kathryn Field
Margaret Gaertner
Linda Geyer
Mary Louise Haugh
Thomas Heaney
John Karr
Raymond Koch
Theresa Krachinsky
Lucille Latronica
Mildred Lavrusky
Dolores Lesczynski
Phyllis Lollo
Robert Mahoney
John McCartan
Richard Michalowski
Laurance Molyneaux
Irene Morrow
Bernyce Neugebauer
Domenick Oliverio
John Osheka
Robert Pfischner
Ernest Pitts
Mary Podnar
Jane Porter
Leona Price
Emily Pudysz-Bell
Susan Pushnack
Irma Riehl
Josephine Ritter
Elsie Robb
Lawrence Satariano
Agnes Saxon
Perry Schwartz
Frank Schwindler
HelenSheldon
David Smith
Clifton Stork
Karl Thoma Jr.
Mary Turner
Mary Walsh
Gertrude Wetzel
Justine Wright
Jane Zajdel

### Valencia Woods at St. Barnabas

Harold Beazell Jr.
Elizabeth Belz
Virginia Berasi
Leola Blobner
Homer Bogard
Antonia Cerilli
Delores Clark
Mary Dietrich
Helen Garrity
Virginia Harms
Helen Hersick
Helen Huntley
Frank Kohne
Elizabeth Lang
Doris McCormick
Evelyn Meinyk
Beatrice Moore
Norma Mowry
William Overand
Gino Paluzzi
Dorothy Robinson
Donald Swaney
Angeline Tallerico
Dorothy Thomas

**St. Barnabas Charities**
5850 Meridian Road
Gibsonia, PA 15044

NON-PROFIT
U.S. POSTAGE
PAID
ST. BARNABAS

StBarnabasHealthSystem.com

The Official Registration and Financial information of St. Barnabas Charities may be obtained from the Pennsylvania Department of State by calling toll free, within Pennsylvania, (800) 732-0999. Registration does not imply endorsement.

## *St. Barnabas Charities'* Mission Statement

The St. Barnabas Charities' mission is to help to provide new resources to St. Barnabas Nursing Home, Valencia Woods at St. Barnabas and The Arbors at St. Barnabas. The Charities exists to enable St. Barnabas to better respond to the health needs of the western Pennsylvania community. The Charities' resources help provide the finest personnel and latest technology to the community to promote a better quality of life. The Charities is accountable to those who support its activities and reports regularly to these constituencies. Through the efforts of the Charities, St. Barnabas is able to realize its full potential to serve society.

# GOLF FOR GOOD

**TWO TOURNAMENTS. ONE CHARITY.**

**June 1 and Sept. 14, 2015**

**BUTLER COUNTRY CLUB**

**$375 per golfer**

**Play on one of Western Pennsylvania's top-rated private golf courses.**

**Enjoy an evening reception, prizes and auction full of unique items!**

**REGISTER TODAY! 724-625-3770 • StBarnabasGolf.com**